

- GENERAL NOTES:**
- ALL DIMENSIONS ARE TO FACE OF STUD AT NEW WALLS AND FINISHED FACE AT EXISTING WALLS UNLESS OTHERWISE NOTED.
  - DIMENSIONS NOTED "FIN" ARE TO FINISHED FACE.
  - DIMENSIONS NOTED "CLR" ARE CLEAR.
  - ALL DIMENSIONS SHALL BE VERIFIED IN THE FIELD.
  - INTERIOR PARTITIONS TO BE 2x4 WOOD STUD WALLS W/ 1/2" BOARD AND PLASTER.
  - INTERIOR PARTITIONS AT BATHROOMS TO BE 2x4 WOOD STUD WALLS W/ 1/2" MOISTURE RESISTANT BOARD AND PLASTER OR 1/2" CEMENT BOARD AND TILE WHERE INDICATED.

- DESIGN/BUILD NOTES:**
- ALL WORK RELATED TO HVAC, PLUMBING, AND ELECTRICAL SYSTEMS SHALL BE DESIGNED AND CONSTRUCTED ON A DESIGN/BUILD BASIS. ALL WORK SHALL COMPLY WITH ALL RELEVANT FEDERAL, STATE, AND LOCAL CODES AND ORDINANCES.
  - HVAC, ELECTRICAL, AND PLUMBING LAYOUTS WHERE SHOWN ARE FOR INFORMATION AND COORDINATION PURPOSES ONLY. INSTALLERS SHALL HAVE FULL RESPONSIBILITY FOR COMPLIANCE WITH ALL APPLICABLE CODES AND SHALL INDEMNIFY, DEFEND, AND HOLD HARMLESS THE ARCHITECT FROM ANY AND ALL LIABILITY IN CONNECTION THEREIN.

- ELECTRICAL NOTES:**
- MOUNTING HEIGHTS FOR ELECTRICAL RECEPTACLES AND SWITCHES SHALL MATCH EXISTING BUILDING EQUIPMENT AND CODE. ELECTRICAL RECEPTACLES MAY BE NO LOWER THAN 18" A.F.F. (CENTERLINE) MAXIMUM HEIGHT FOR CONTROLS IS 48" A.F.F.
  - COVER PLATES FOR ANY DEVICES SHALL NOT BE INSTALLED UNTIL APPLICATION OF ALL FINISH MATERIALS HAS BEEN COMPLETED.
  - ALL ELECTRICAL WORK SHALL BE COORDINATED WITH HVAC, CABINETWORK, PARTITION CONSTRUCTION AND ANY OTHER WORK WHERE SO REQUIRED/APPROPRIATE EVEN IF NOT SPECIFICALLY REQUESTED.
  - ELECTRICAL CONTRACTOR WILL COORDINATE ANY CHANGES OR CHANGE REQUESTS IN ELECTRICAL POWER OR DEVICE REQUIREMENTS WITH OWNER AND ARCHITECT.
  - COMPLY WITH ALL MANUFACTURER REQUIREMENTS FOR ELECTRICAL, TELEPHONE, AND OTHER ASSOCIATED DEVICES.

**APPLICABLE CODE:**  
MASSACHUSETTS STATE BUILDING CODE (780 CMR) 9TH EDITION AND 2015 INTERNATIONAL RESIDENTIAL CODE



No.	Description	Date
1	PERMIT	3/24/2022

**ROSS - LUDWIG**  
**36 BERKELEY ST**  
**SOMERVILLE, MA**

## SITE PLAN & ZONING SUMMARY

Project number	202206
Date	3/25/2022

**A1.0**

Scale	As indicated
-------	--------------

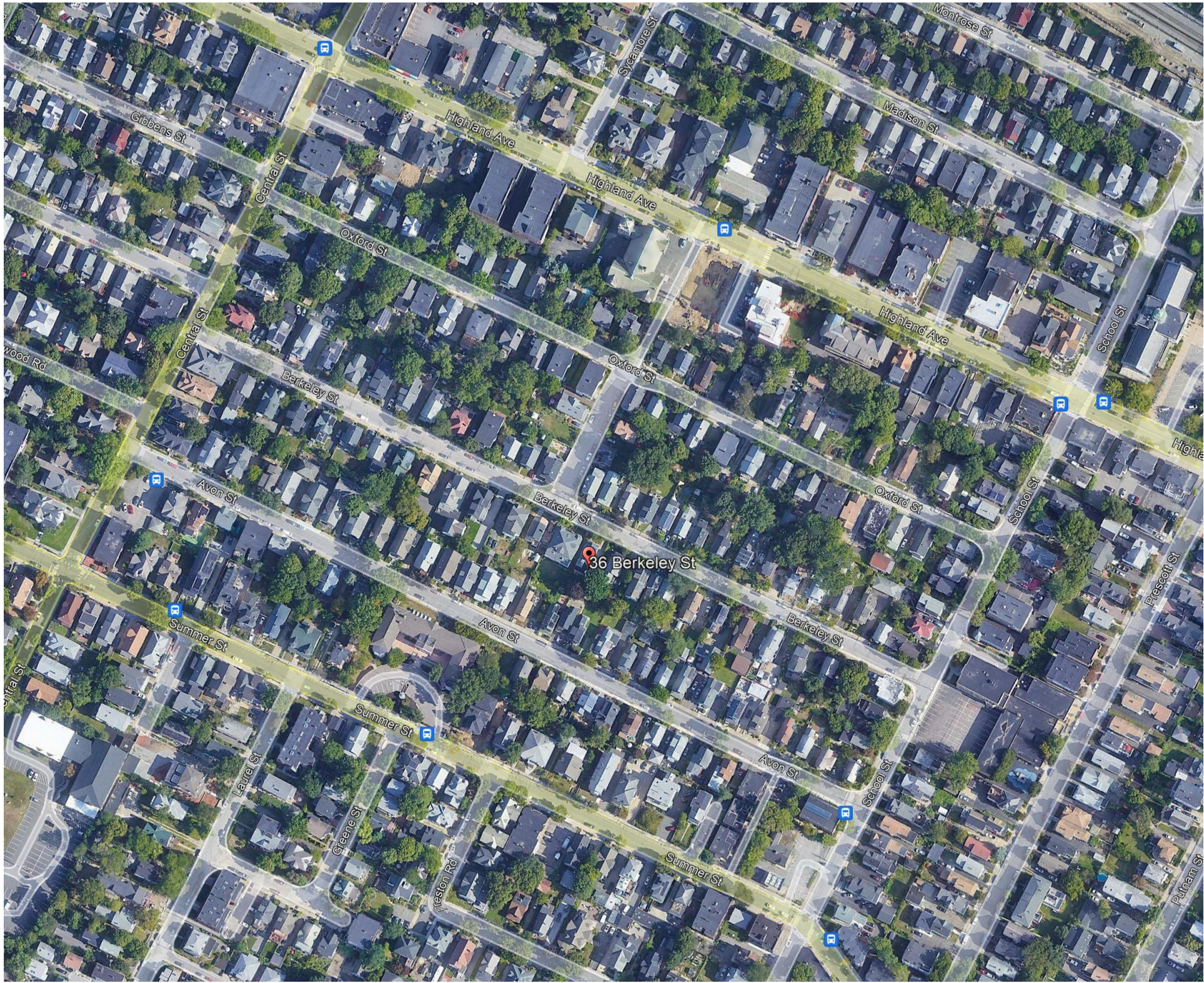

③ AERIAL PHOTO  
12" = 1'-0"

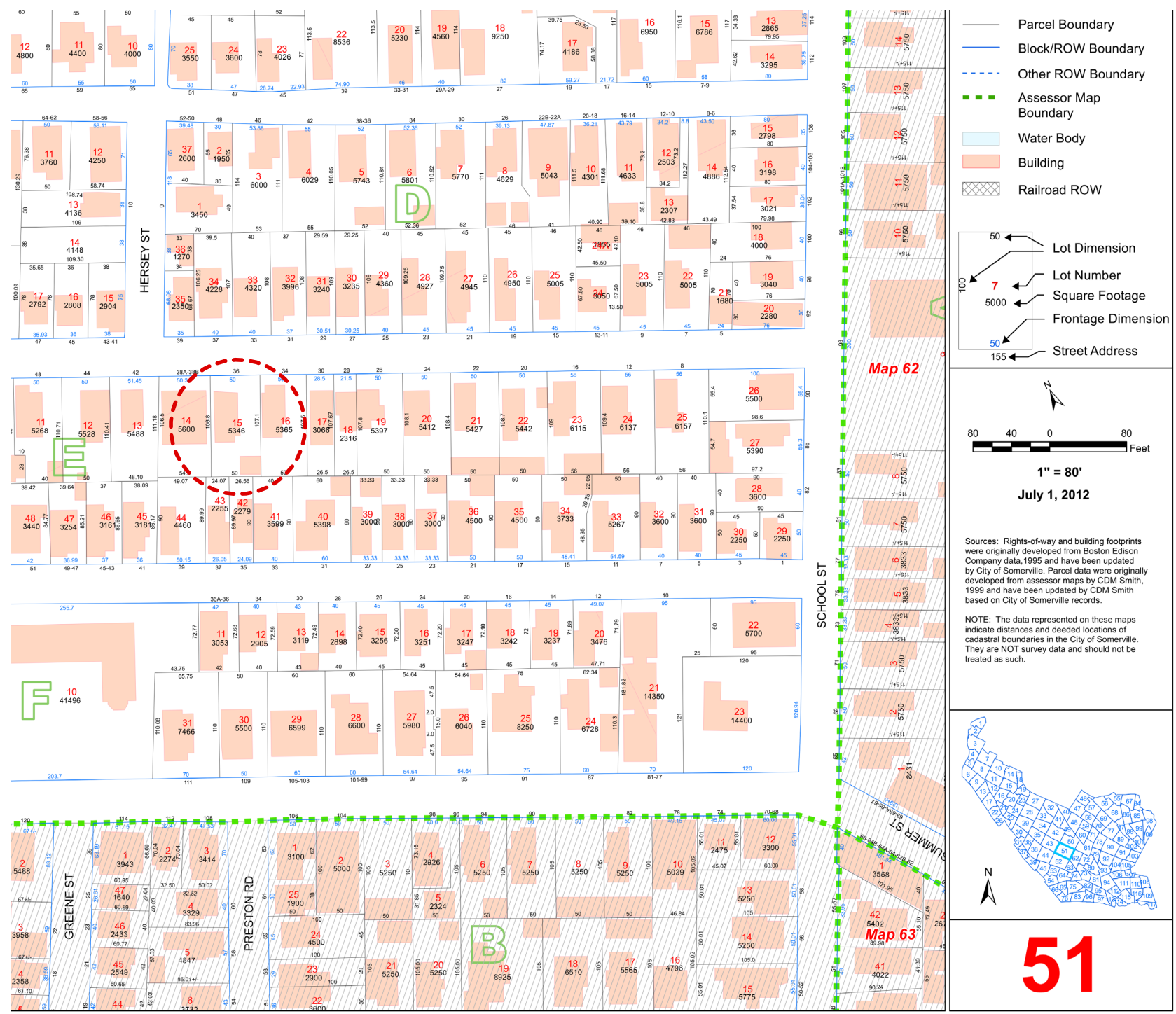

② ASSESSOR'S MAP  
1/4" = 1'-0"

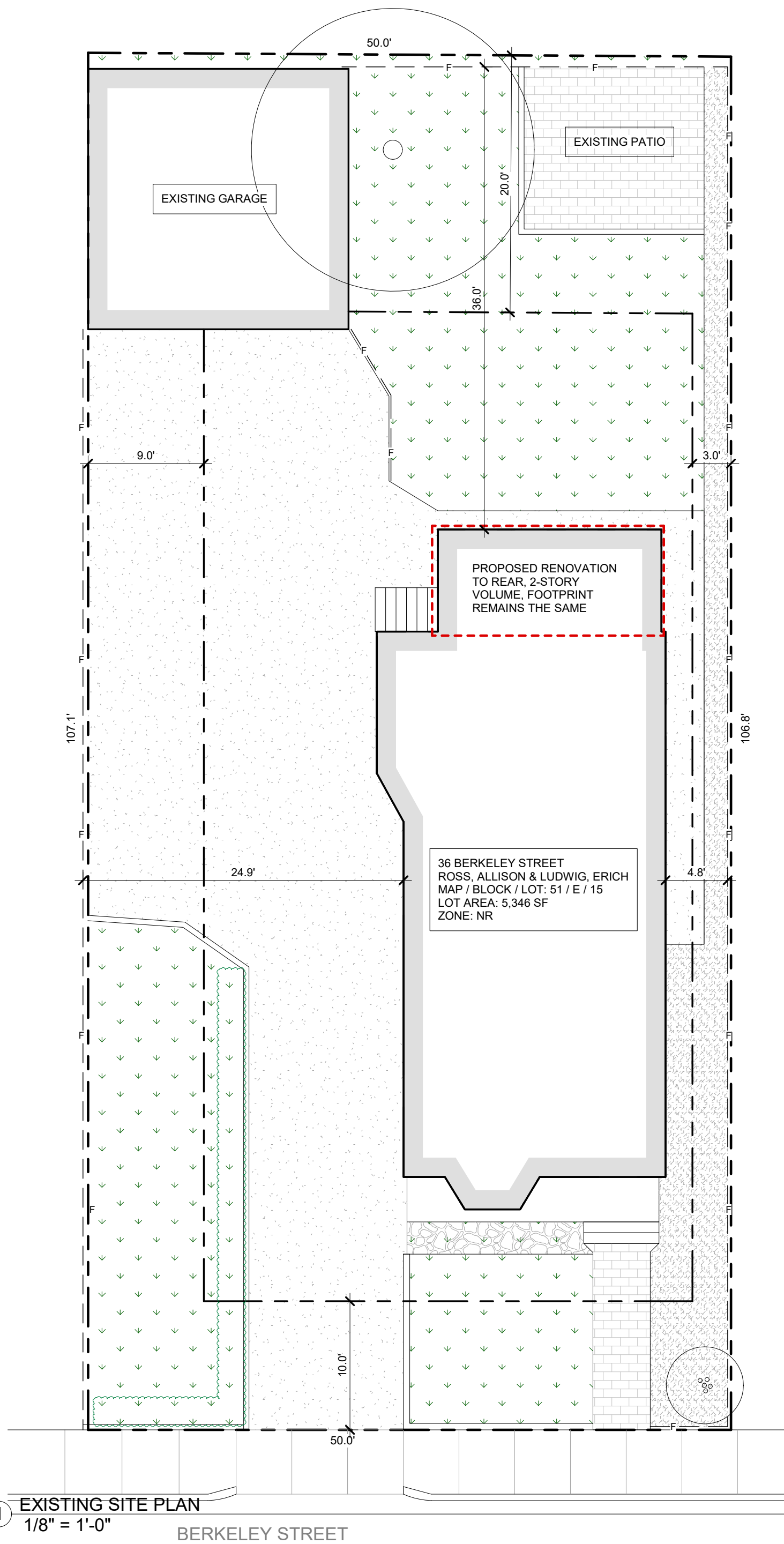

① EXISTING SITE PLAN  
1/8" = 1'-0"

### SITE PLAN LEGEND

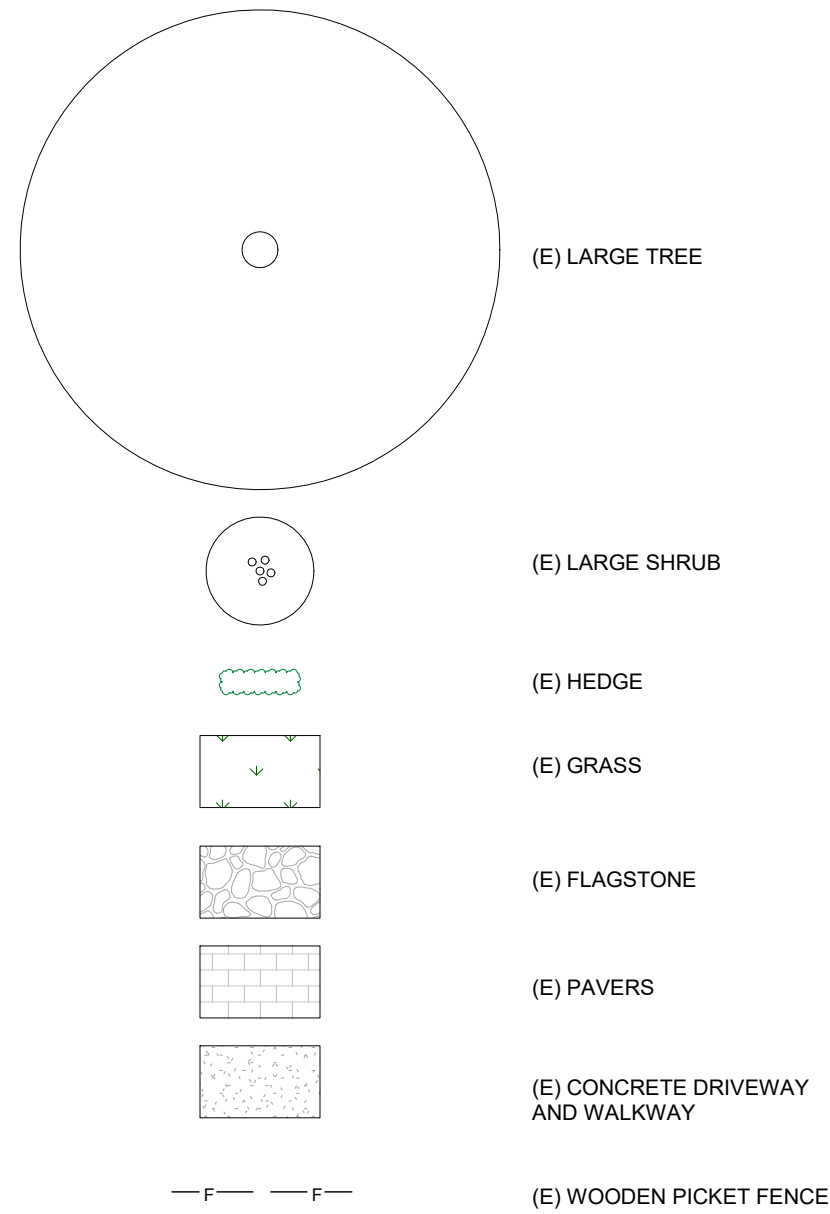

### SITE PLAN NOTES:

- DIMENSIONS WERE TAKEN ON-SITE TO EXISTING ELEMENTS AND DOES NOT REPRESENT A CERTIFIED SITE SURVEY.
- THE PROPERTY LINE SHOWN IS BASED ON THE ASSESSOR'S MAP DIMENSIONS. THE LOCATION IS BASED ON THE SIDEWALK AND FENCE LINE LOCATIONS.
- SMALLER PLANTINGS NOT DEPICTED.





10 Grand View Ave  
Somerville, MA 02143  
617-863-6491  
dsidel@mixdesigndevelop.com  
www.mixdesigndevelop.com

- GENERAL NOTES:**
1. ALL DIMENSIONS ARE TO FACE OF STUD AT NEW WALLS AND FINISHED FACE AT EXISTING WALLS UNLESS OTHERWISE NOTED.
  2. DIMENSIONS NOTED "FIN" ARE TO FINISHED FACE.
  3. DIMENSIONS NOTED "CLR" ARE CLEAR.
  4. ALL DIMENSIONS SHALL BE VERIFIED IN THE FIELD.
  5. INTERIOR PARTITIONS TO BE 2x4 WOOD STUD WALLS W/ 1/2" BOARD AND PLASTER.
  6. INTERIOR PARTITIONS AT BATHROOMS TO BE 2x4 WOOD STUD WALLS W/ 1/2" MOISTURE RESISTANT BOARD AND PLASTER OR 1/2" CEMENT BOARD AND TILE WHERE INDICATED.

- DESIGN/BUILD NOTES:**
1. ALL WORK RELATED TO HVAC, PLUMBING, AND ELECTRICAL SYSTEMS SHALL BE DESIGNED AND CONSTRUCTED ON A DESIGN/BUILD BASIS. ALL WORK SHALL COMPLY WITH ALL RELEVANT FEDERAL, STATE, AND LOCAL CODES AND ORDINANCES.
  2. HVAC, ELECTRICAL, AND PLUMBING LAYOUTS WHERE SHOWN ARE FOR INFORMATION AND COORDINATION PURPOSES ONLY. INSTALLERS SHALL HAVE FULL RESPONSIBILITY FOR COMPLIANCE WITH ALL APPLICABLE CODES AND SHALL INDEMNIFY, DEFEND, AND HOLD HARMLESS THE ARCHITECT FROM ANY AND ALL LIABILITY IN CONNECTION THEREIN.

- ELECTRICAL NOTES:**
1. MOUNTING HEIGHTS FOR ELECTRICAL RECEPTACLES AND SWITCHES SHALL MATCH EXISTING BUILDING EQUIPMENT AND CODE. ELECTRICAL RECEPTACLES MAY BE NO LOWER THAN 18" A.F.F. (CENTERLINE) MAXIMUM HEIGHT FOR CONTROLS IS 48" A.F.F.
  2. COVER PLATES FOR ANY DEVICES SHALL NOT BE INSTALLED UNTIL APPLICATION OF ALL FINISH MATERIALS HAS BEEN COMPLETED.
  3. ALL ELECTRICAL WORK SHALL BE COORDINATED WITH HVAC, CABINETWORK, PARTITION CONSTRUCTION AND ANY OTHER WORK WHERE SO REQUIRED/APPROPRIATE EVEN IF NOT SPECIFICALLY REQUESTED.
  4. ELECTRICAL CONTRACTOR WILL COORDINATE ANY CHANGES OR CHANGE REQUESTS IN ELECTRICAL POWER OR DEVICE REQUIREMENTS WITH OWNER AND ARCHITECT.
  5. COMPLY WITH ALL MANUFACTURER REQUIREMENTS FOR ELECTRICAL, TELEPHONE, AND OTHER ASSOCIATED DEVICES.

**APPLICABLE CODE:**  
MASSACHUSETTS STATE BUILDING CODE (780 CMR) 9TH EDITION AND 2015 INTERNATIONAL RESIDENTIAL CODE



No.	Description	Date

ROSS - LUDWIG  
36 BERKELEY ST  
SOMERVILLE, MA

EXISTING FLOOR  
PLANS

Project number	202206
Date	3/25/2022

A1.1

Scale	1/4" = 1'-0"
-------	--------------

5/9/2022 2:57:55 PM

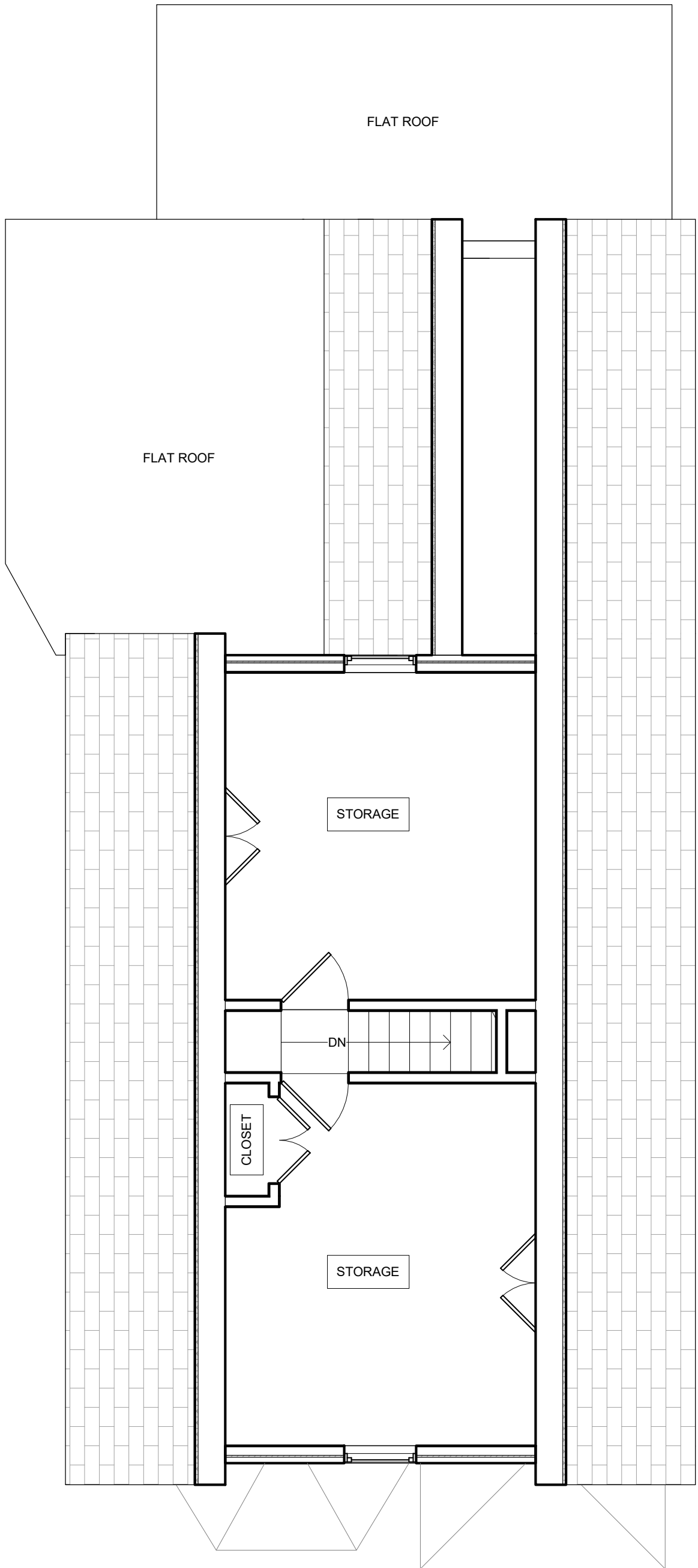

④ EXISTING THIRD FLOOR PLAN  
1/4" = 1'-0"

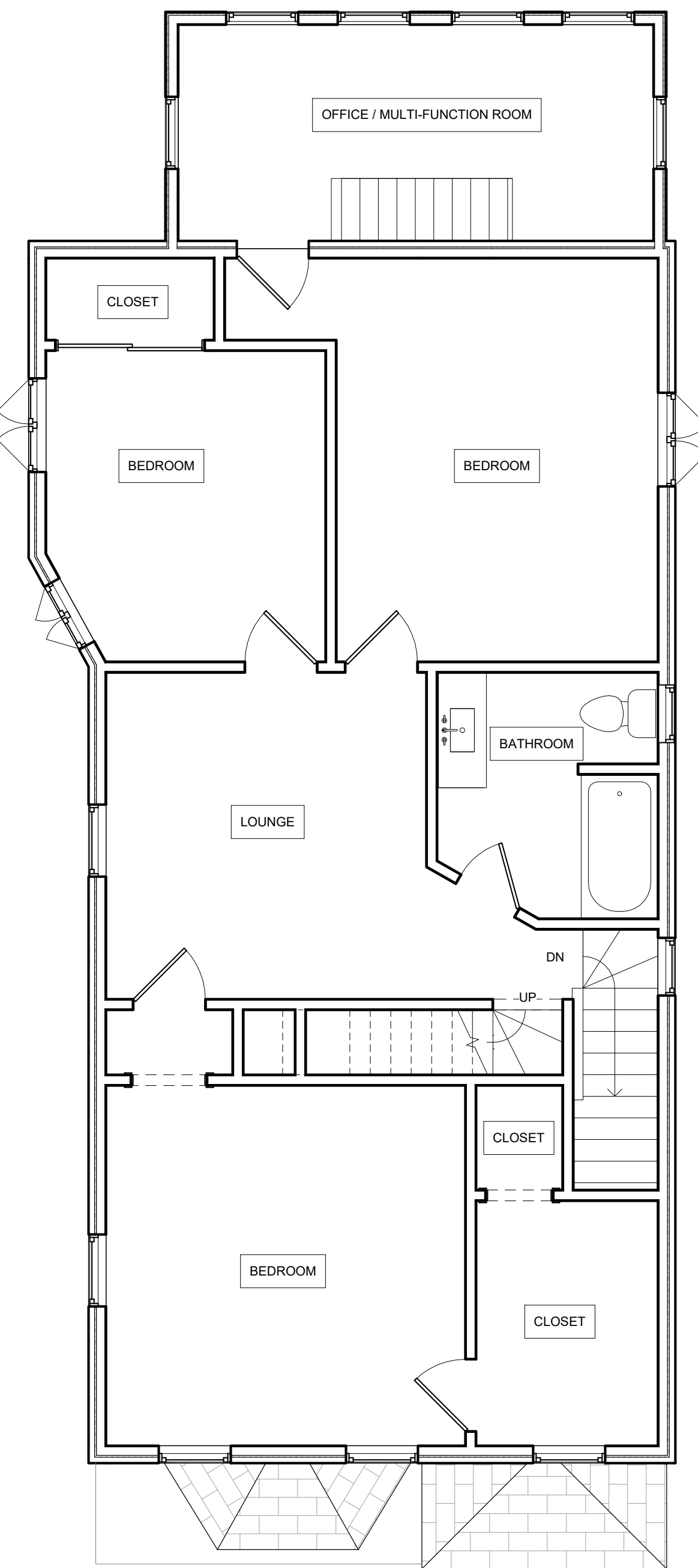

③ EXISTING SECOND FLOOR PLAN  
1/4" = 1'-0"

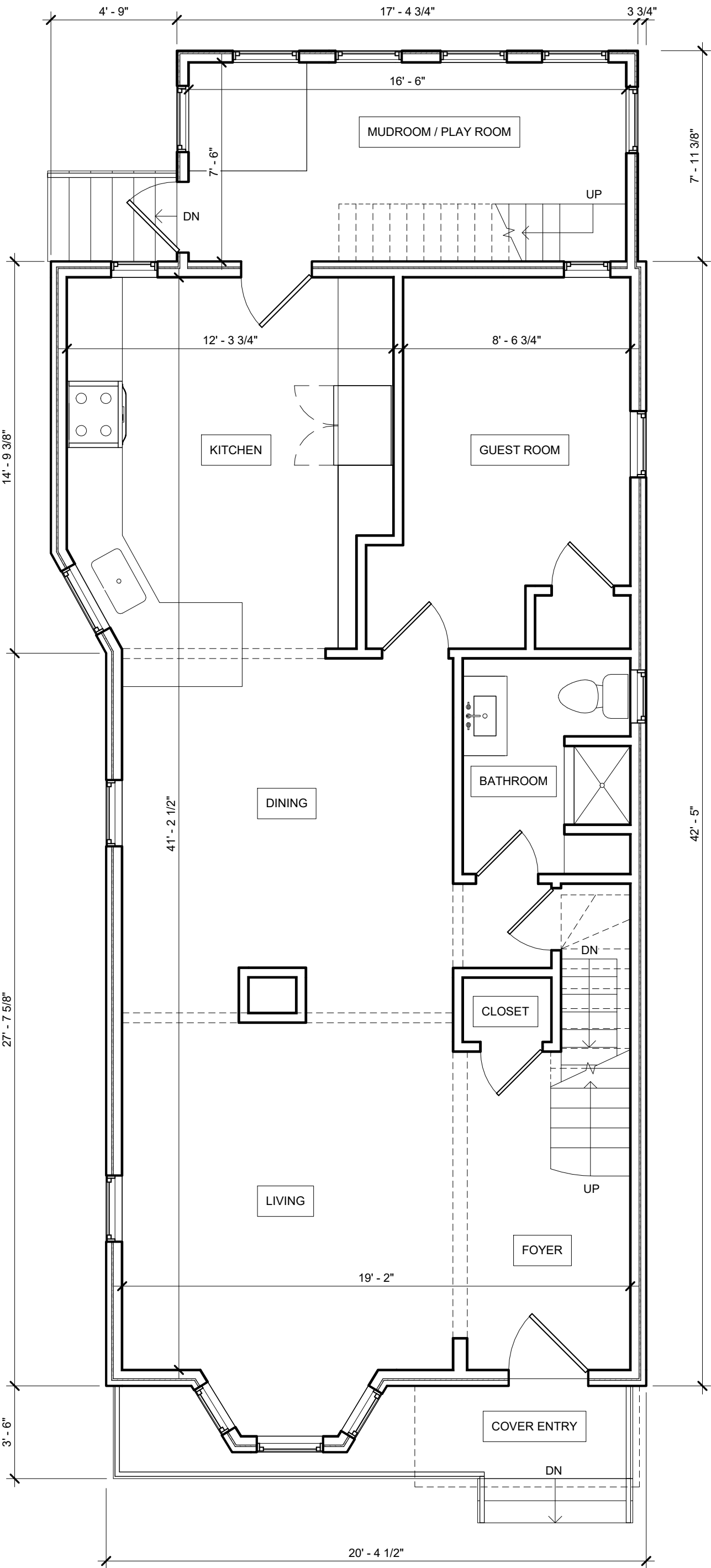

② EXISTING FIRST FLOOR PLAN  
1/4" = 1'-0"

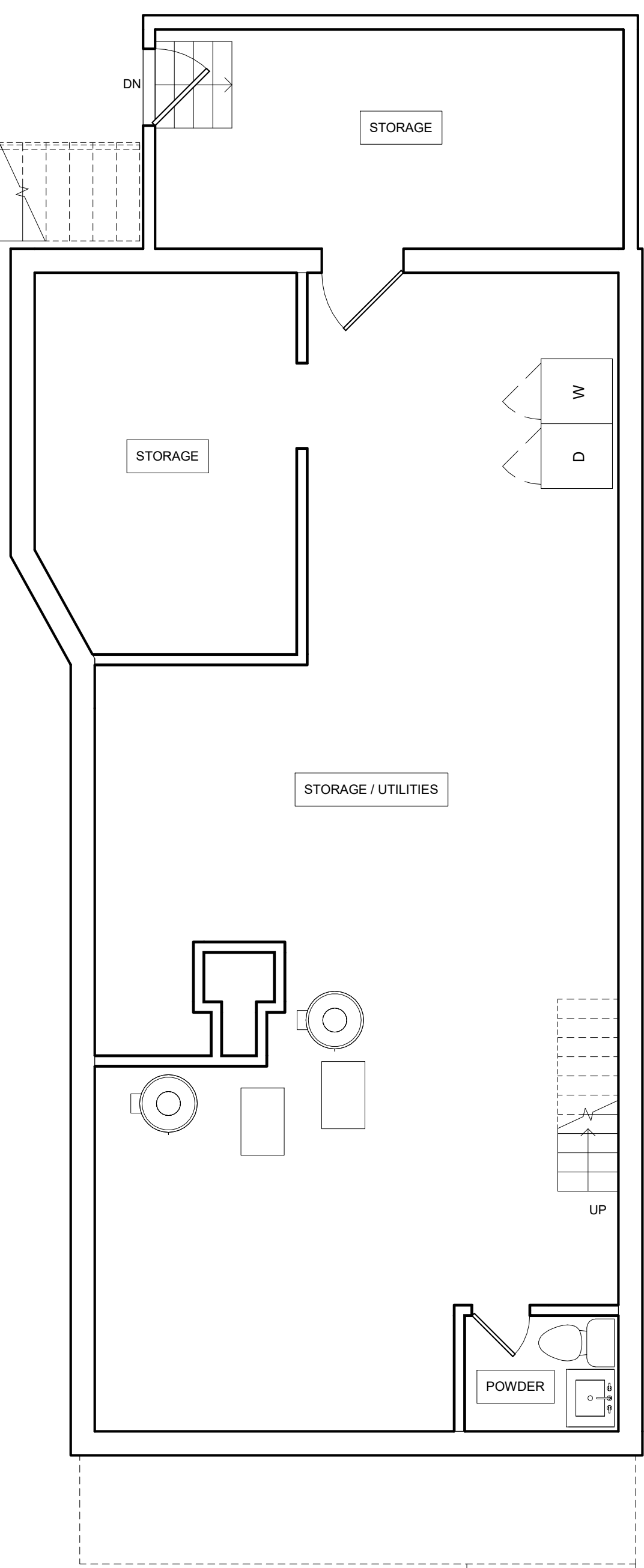

① EXISTING BASEMENT PLAN  
1/4" = 1'-0"



10 Grand View Ave  
Somerville, MA 02143  
617-863-6491  
dsidel@mixdesignndvelop.com  
www.mixdesignndvelop.com

- GENERAL NOTES:**
- ALL DIMENSIONS ARE TO FACE OF STUD AT NEW WALLS AND FINISHED FACE AT EXISTING WALLS UNLESS OTHERWISE NOTED.
  - DIMENSIONS NOTED "FIN" ARE TO FINISHED FACE.
  - DIMENSIONS NOTED "CLR" ARE CLEAR.
  - ALL DIMENSIONS SHALL BE VERIFIED IN THE FIELD.
  - INTERIOR PARTITIONS TO BE 2x4 WOOD STUD WALLS W/ 1/2" BOARD AND PLASTER.
  - INTERIOR PARTITIONS AT BATHROOMS TO BE 2x4 WOOD STUD WALLS W/ 1/2" MOISTURE RESISTANT BOARD AND PLASTER OR 1/2" CEMENT BOARD AND TILE WHERE INDICATED.

- DESIGN/BUILD NOTES:**
- ALL WORK RELATED TO HVAC, PLUMBING, AND ELECTRICAL SYSTEMS SHALL BE DESIGNED AND CONSTRUCTED ON A DESIGN/BUILD BASIS. ALL WORK SHALL COMPLY WITH ALL RELEVANT FEDERAL, STATE, AND LOCAL CODES AND ORDINANCES.
  - HVAC, ELECTRICAL, AND PLUMBING LAYOUTS WHERE SHOWN ARE FOR INFORMATION AND COORDINATION PURPOSES ONLY. INSTALLERS SHALL HAVE FULL RESPONSIBILITY FOR COMPLIANCE WITH ALL APPLICABLE CODES AND SHALL INDEMNIFY, DEFEND, AND HOLD HARMLESS THE ARCHITECT FROM ANY AND ALL LIABILITY IN CONNECTION THEREIN.

- ELECTRICAL NOTES:**
- MOUNTING HEIGHTS FOR ELECTRICAL RECEPTACLES AND SWITCHES SHALL MATCH EXISTING BUILDING EQUIPMENT AND CODE. ELECTRICAL RECEPTACLES MAY BE NO LOWER THAN 18" A.F.F. (CENTERLINE) MAXIMUM HEIGHT FOR CONTROLS IS 48" A.F.F.
  - COVER PLATES FOR ANY DEVICES SHALL NOT BE INSTALLED UNTIL APPLICATION OF ALL FINISH MATERIALS HAS BEEN COMPLETED.
  - ALL ELECTRICAL WORK SHALL BE COORDINATED WITH HVAC, CABINETWORK, PARTITION CONSTRUCTION AND ANY OTHER WORK WHERE SO REQUIRED/APPROPRIATE EVEN IF NOT SPECIFICALLY REQUESTED.
  - ELECTRICAL CONTRACTOR WILL COORDINATE ANY CHANGES OR CHANGE REQUESTS IN ELECTRICAL POWER OR DEVICE REQUIREMENTS WITH OWNER AND ARCHITECT.
  - COMPLY WITH ALL MANUFACTURER REQUIREMENTS FOR ELECTRICAL, TELEPHONE, AND OTHER ASSOCIATED DEVICES.

**APPLICABLE CODE:**  
MASSACHUSETTS STATE BUILDING CODE (780 CMR) 9TH EDITION AND 2015 INTERNATIONAL RESIDENTIAL CODE



No.	Description	Date

ROSS - LUDWIG

36 BERKELEY ST  
SOMERVILLE, MA

PROPOSED PLANS

Project number	202206
Date	3/25/2022

A1.2

Scale	1/2" = 1'-0"
-------	--------------

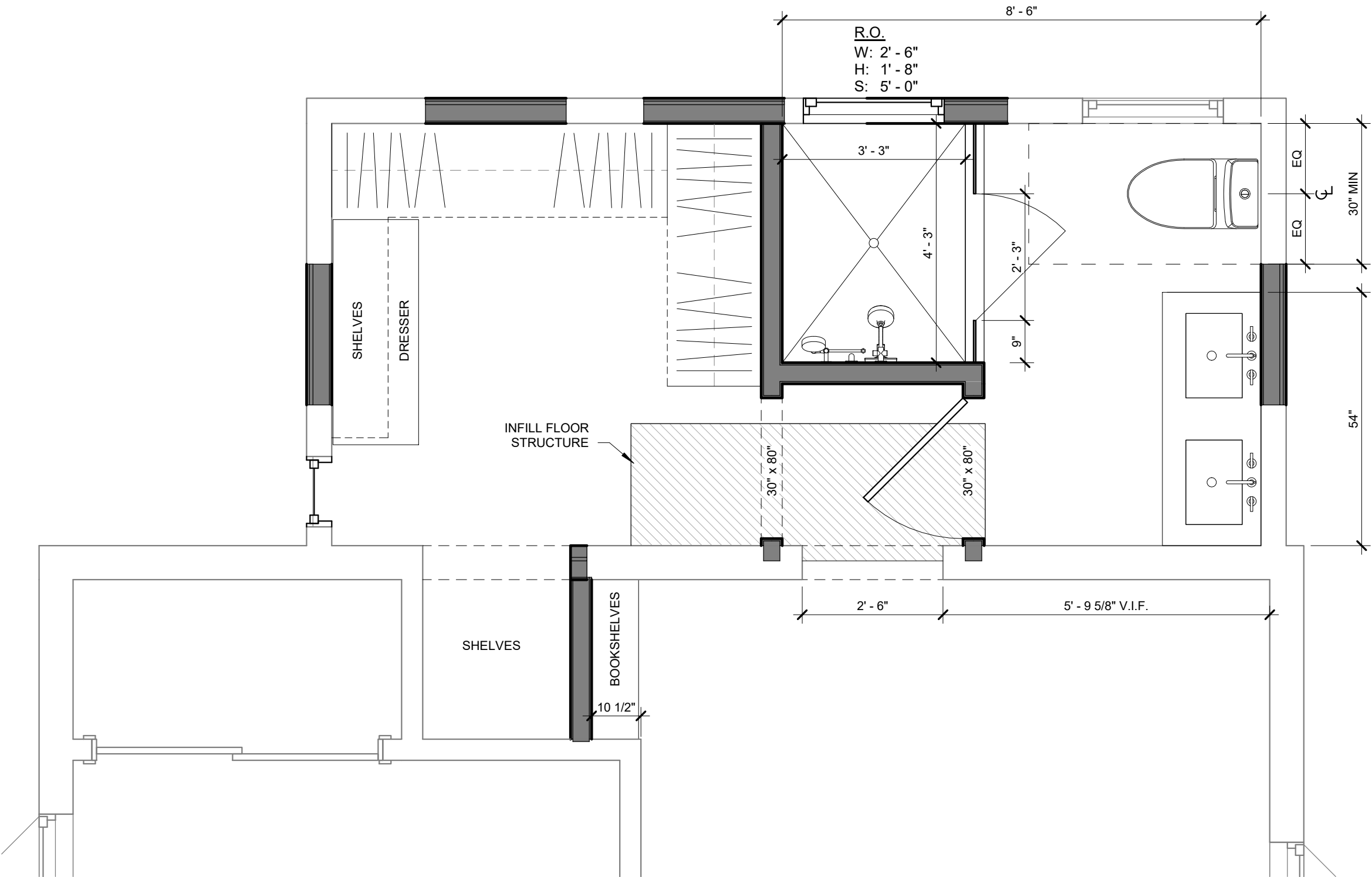

2 PROPOSED SECOND FLOOR PLAN  
1/2" = 1'-0"

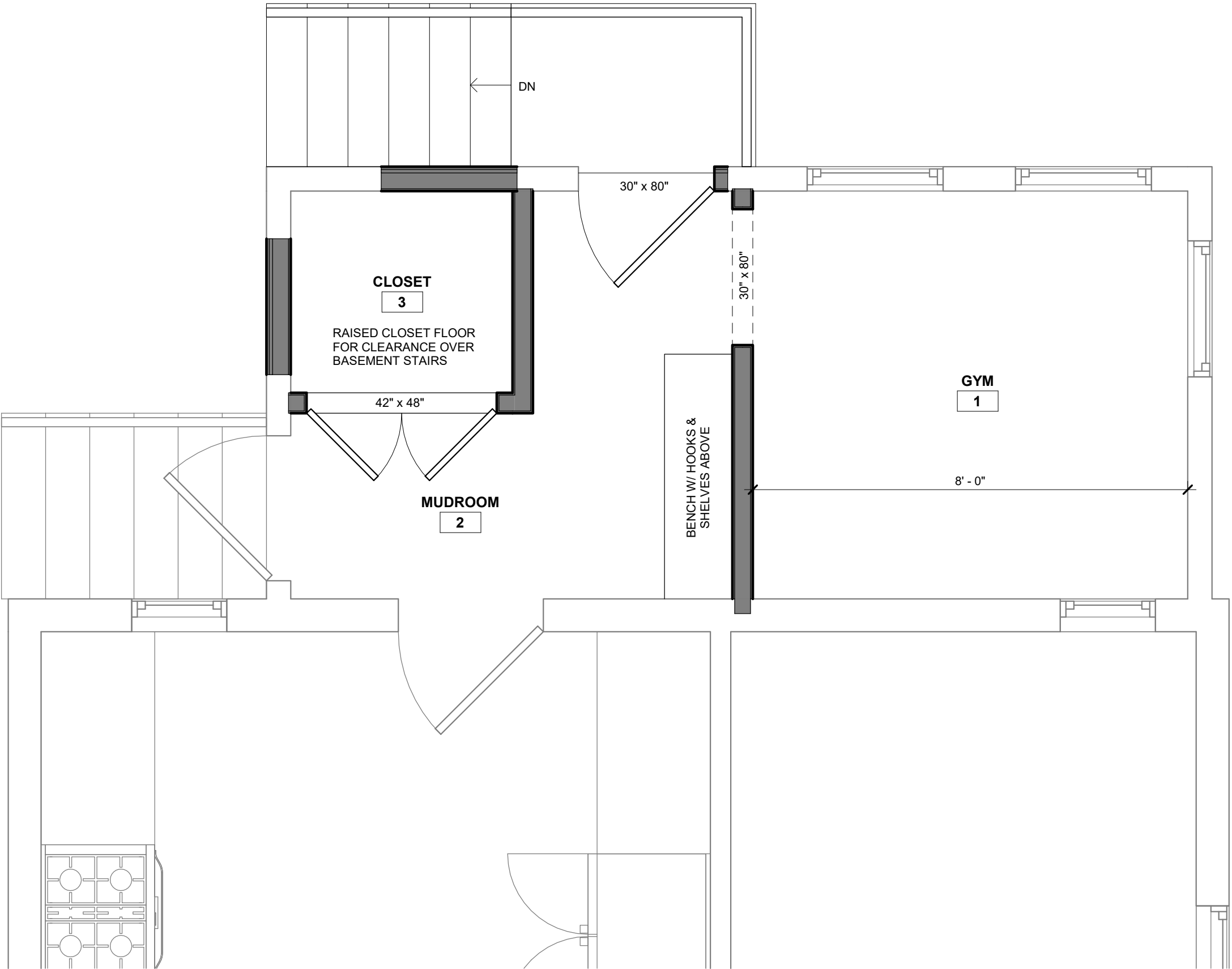

1 PROPOSED FIRST FLOOR PLAN  
1/2" = 1'-0"